

600 TERRACE

MAY 23 – 25, 2025



600 TERRACE

IMPORTANT INFORMATION

LOAD IN

Please load-in prior to the event weekend, this includes any vendor deliveries

Wednesday, May 21 at 10:00 AM

TICKETS

Tickets are printed for 600 Terrace. Please make sure your guests get their ticket scanned every event day in order for them to get their wristband. **REMINDER: YOUR WRISTBAND IS YOUR PRE-RACE TRACK PASS**

VEHICLE RULES AND REGULATIONS

Each 600 Terrace space receives (2) RESERVED Parking Spaces

- (1) Behind your RV space
- (1) Entrance Lot/600 Lot

PARKING

Parking for 600 Terrace other than your Reserved Spots, do not require a pass. The designated lot for 600 Terrace is VIP White. Please see the corresponding map on the Event Docs site for reference.

SPEEDWAY TV FEED

In order for you to hear the PA/Speedway TV Feed, please tune into FM radio channel 105.1. There is also a port within the hook-up to connect your Motorhome/RV/Camper to the Track Feed via Coax.

UNITED SITE SERVICES

Your 600 Terrace space contains full-hook ups. If you have any servicing needs please call the United Site Services event helpline at (704) 718-5185

ELECTRICAL ISSUES

If your 600 Terrace space has any issues in regards to the electrical panel, please see the Concierge or contact your Sales Rep for assistance.

IMPORTANT PHONE NUMBERS

Thor - Mobile Servicing

[LINK TO SCHEDULE SERVICING](#)

Speedway Security

(704) 455-3220

Concord Police/Fire/Emergency

9-1-1

United Site Services

(704) 718-5185

Hayley Hood (CMS-Corporate Sales)

TEXT (704) 807-0832

600 TERRACE

SCHEDULE

CONCIERGE

The Guest Services staff at the 600 Terrace entrance has access to golf carts to help shuttle you and your guests when available. Please be mindful of the busier times at the gates and there is a shuttle/tram stop at the base of the hill (take a right out of Gate 10 and you will see it).

ICE

Charlotte Motor Speedway no-longer provides ice at 600 Terrace. Please call 'Bill The Ice Man' at (423) 366-3076 if you'd like ice delivered to your site. You can pay cash and/or have a running tab throughout the weekend.

ADDITIONAL RULES & REGULATIONS

- Fire Pits/Bonfires are not allowed per NASCAR's Camping Regulations as you are Trackside.
- Grills/Smokers are allowed, please do not leave them unattended.
- Track-Facing Signage is NOT allowed, you may have signage facing the Morehead Road side of your hospitality/camping space

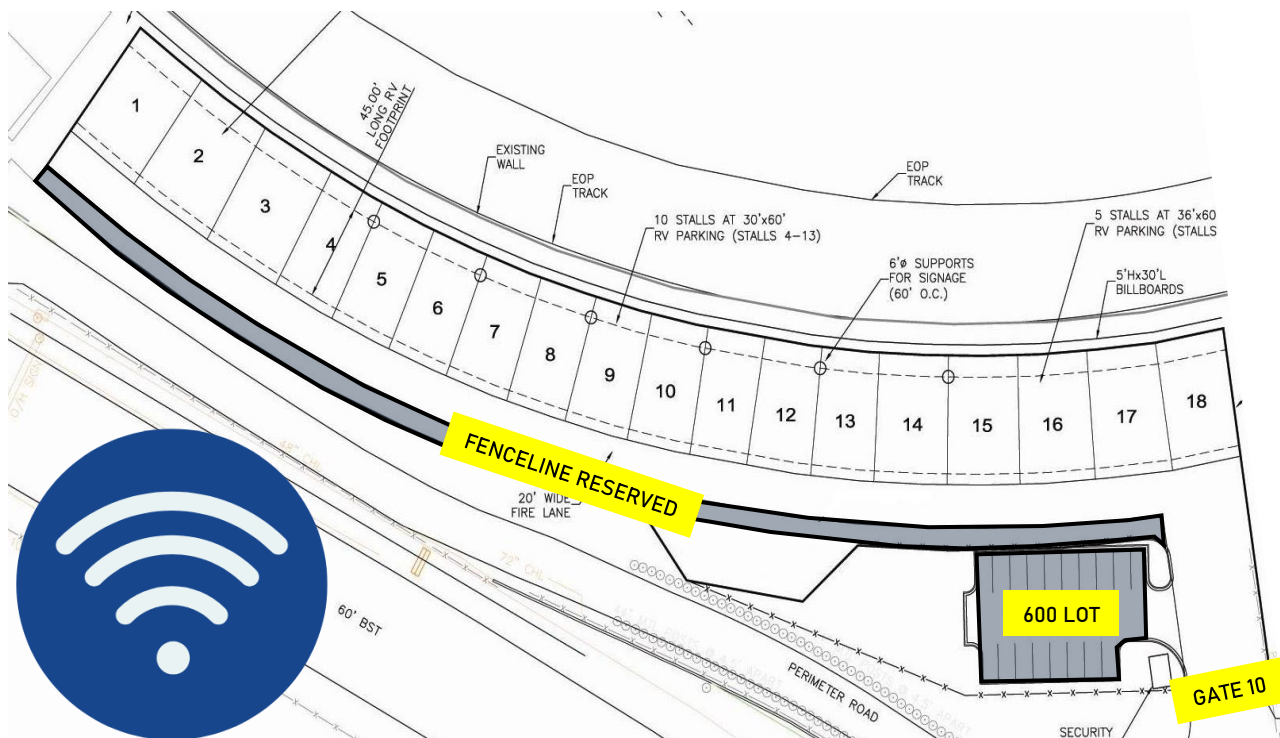

NETWORK: CMS-600T Premium

PASSWORD: cms600pr

600 TERRACE

SCHEDULE

COCA-COLA 600 WEEKEND SCHEDULE OF EVENTS

WEDNESDAY, MAY 21	
TIME	EVENT
10:00A- 6:00P	600 TERRACE OPENS FOR MOTORCOACH/RV/CAMPER LOAD-IN
FRIDAY, MAY 23	
TIME	EVENT
9:00A- 8:00P	NASCAR & TRACK CREDENTIAL HOURS
1:30P- 2:15P	ARCA PRACTICE (ALL ENTRIES)
2:30P- 2:50P	ARCA QUALIFYING (IMPOUND) (TIMED- ALL ENTRIES)
3:00P- 8:00P	BETMGM SPEED STREET OPEN (INCLUDING ATRIUM HEALTH PLAY ZONE)
3:30P	SPECTATOR GATES AND SUITE LEVEL OPEN
3:30P	WINNERS CIRCLE LOUNGE & CHAMPIONS PAVILION OPENS
3:35P- 4:30P	NCTS PRACTICE (TIMED- GROUP 1, 25 MINS/5 MIN BREAK/GROUP 2, 25 MINS)
4:40P- 5:30P	NCTS QUALIFYING (IMPOUND) (ALL ENTRIES: SINGLE VEHICLE/1 LAP)
5:40P	GENERAL TIRE 150, DRIVER INTRODUCTIONS (DRIVERS STANDING BY CARS)
6:00P	GENERAL TIRE 150, GREEN FLAG (100 LAPS)
8:10P	NC EDUCATION LOTTERY 200, DRIVER INTRODUCTIONS
8:30P	NC EDUCATION LOTTERY 200, GREEN FLAG (STAGES 30/60/134 LAPS)
9:30P- 11:00P	HAIRBALL AT BETMGM SPEED STREET STAGE
SATURDAY, MAY 24	
TIME	EVENT
8:00A- 4:30P	NASCAR & TRACK CREDENTIAL HOURS
11:00A- 4:00p	BetMGM SPEED STREET OPEN (INCLUDING ATRIUM HEALTH PLAY ZONE)
11:05A- 12:00P	XFINITY PRACTICE (TIMED- GROUP 1, 25 MINS/5 MIN BREAK/GROUP 2, 25 MINS.)
12:10P- 1:00P	XFINITY QUALIFYING (IMPOUND) (ALL ENTRIES: SINGLE VEHICLE/1 LAP)
1:35P- 2:30P	CUP PRACTICE (TIMED- GROUP 1, 25 MINS/5 MIN BREAK/ GROUP 2, 25 MINS.)
2:30P	SPECTATOR GATES AND SUITE LEVEL OPEN
2:30P	WINNERS CIRCLE LOUNGE & CHAMPIONS PAVILION OPENS
2:40P- 3:30P	CUP QUALIFYING (IMPOUND) (ALL ENTRIES: SINGLE VEHICLE/1 LAP)
3:50P	GRID ACCESS OPEN TO PROPERTY CREDENTIALAED GUESTS (UNTIL END OF ANTHEM) (PIT ROAD)
4:05P	BETMGM 300, DRIVER INTRODUCTIONS
4:30P	BETMGM 300, GREEN FLAG (STAGES 45/90/200 LAPS)
7:30P- 8:30P	TIM DUGGER AT BETMGM SPEED STREET STAGE
8:30P- 10:30P	SMASH MOUTH AT BETMGM SPEED STREET STAGE
SUNDAY, MAY 25	
TIME	EVENT
10:00A- 6:00P	BETMGM SPEED STREET HOURS (INCLUDING ATRIUM HEALTH PLAY ZONE)
1:30P- 6:00P	NASCAR & TRACK CREDENTIAL HOURS
2:30P	SPECTATOR GATES AND SUITE LEVEL OPEN
2:30P	WINNERS CIRCLE LOUNGE & CHAMPIONS PAVILION OPENS
2:00P- 6:00P	PRE-RACE TRACK PASS ACCESS
3:30p- 4:30p	OLD DOMINION, PRE-RACE STAGE
4:00P	MILITARY APPRECIATION SHOW, PRE-RACE STAGE
5:25P	COCA-COLA 600, DRIVER INTRODUCTIONS
6:00P	COCA-COLA 600, GREEN FLAG (STAGES 100/200/300/400 LAPS)

SCHEDULE SUBJECT TO CHANGE

600 TERRACE

FACILITY MAP

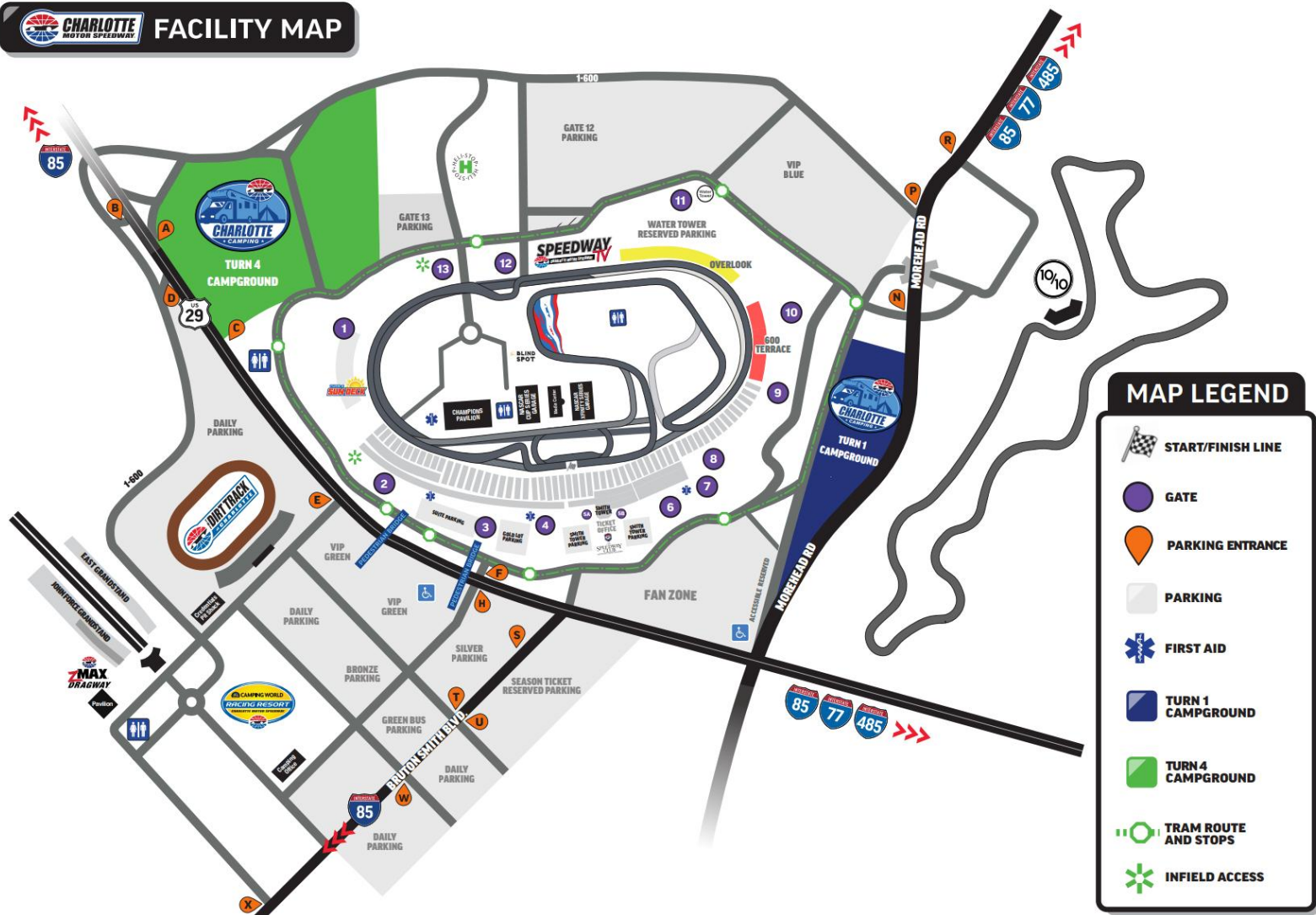

HAIRBALL
MAY 23



SMASH MOUTH
MAY 24



OLD DOMINION
MAY 25

600 TERRACE

CERTIFICATE OF INSURANCE



CERTIFICATE OF LIABILITY INSURANCE

DATE (MM/DD/YYYY)
XX/XX/XXXX

THIS CERTIFICATE IS ISSUED AS A MATTER OF INFORMATION ONLY AND CONFERS NO RIGHTS UPON THE CERTIFICATE HOLDER. THIS CERTIFICATE DOES NOT AFFIRMATIVELY OR NEGATIVELY AMEND, EXTEND OR ALTER THE COVERAGE AFFORDED BY THE POLICIES BELOW. THIS CERTIFICATE OF INSURANCE DOES NOT CONSTITUTE A CONTRACT BETWEEN THE ISSUING INSURER(S), AUTHORIZED REPRESENTATIVE OR PRODUCER, AND THE CERTIFICATE HOLDER.

IMPORTANT: If the certificate holder is an ADDITIONAL INSURED, the policy(ies) must be endorsed. If SUBROGATION IS WAIVED, subject to the terms and conditions of the policy, certain policies may require an endorsement. A statement on this certificate does not confer rights to the certificate holder in lieu of such endorsement(s).

PRODUCER XXXXXXXXXXXXXXXXXXXXXXXXXX	CONTACT NAME:	
	PHONE (A/C, No, Ext):	FAX (A/C, No):
INSURED XXXXXXXXXXXXXXXXXXXXXXXXXX	E-MAIL ADDRESS:	
	INSURER(S) AFFORDING COVERAGE	
	INSURER A : XXXXXXXXXXXXXXXXXXXXXXXXXXXXXXXXXXXX	
	INSURER B :	
	INSURER C :	
	INSURER D :	
INSURER E :		
INSURER F :		

COVERAGES

CERTIFICATE NUMBER:

REVISION NUMBER:

THIS IS TO CERTIFY THAT THE POLICIES OF INSURANCE LISTED BELOW HAVE BEEN ISSUED TO THE INSURED NAMED ABOVE FOR THE POLICY PERIOD INDICATED. NOTWITHSTANDING ANY REQUIREMENT, TERM OR CONDITION OF ANY CONTRACT OR OTHER DOCUMENT WITH RESPECT TO WHICH THIS CERTIFICATE MAY BE ISSUED OR MAY PERTAIN, THE INSURANCE AFFORDED BY THE POLICIES DESCRIBED HEREIN IS SUBJECT TO ALL THE TERMS, EXCLUSIONS AND CONDITIONS OF SUCH POLICIES. LIMITS SHOWN MAY HAVE BEEN REDUCED BY PAID CLAIMS.

INSR LTR	TYPE OF INSURANCE	ADUL INSR	SUBR WVD	POLICY NUMBER	POLICY EFF (MM/DD/YYYY)	POLICY EXP (MM/DD/YYYY)	LIMITS
A	GENERAL LIABILITY <input checked="" type="checkbox"/> COMMERCIAL GENERAL LIABILITY <input type="checkbox"/> CLAIMS-MADE <input checked="" type="checkbox"/> OCCUR GEN'L AGGREGATE LIMIT APPLIES PER: POLICY <input type="checkbox"/> PROJECT <input type="checkbox"/> LOC	X	X	XXXXXXXXXXXXXXXXXXXXXXXXXX	XX/XX/XX	XX/XX/XX	EACH OCCURRENCE \$ 5,000,000 DAMAGE TO RENTED PREMISES (Per occurrence) \$ 300,000 MED EXP (Any one person) \$ NONE PERSONAL & ADV INJURY \$ 5,000,000 GENERAL AGGREGATE \$ NONE PRODUCTS - COMP/OP AGG \$ 5,000,000
A	AUTOMOBILE LIABILITY <input checked="" type="checkbox"/> ANY AUTO <input type="checkbox"/> ALL OWNED AUTOS <input type="checkbox"/> HIRED AUTOS <input type="checkbox"/> SCHEDULED AUTOS <input type="checkbox"/> NON-OWNED AUTOS	X	X	XXXXXXXXXXXXXXXXXXXXXXXXXX	XX/XX/XX	XX/XX/XX	COMBINED SINGLE LIMIT (Per accident) \$ 5,000,000 BODILY INJURY (Per person) \$ BODILY INJURY (Per accident) \$ PROPERTY DAMAGE (Per accident) \$
	UMBRELLA LIAB EXCESS LIAB DED <input type="checkbox"/> RETENTION \$						EACH OCCURRENCE \$ AGGREGATE \$
A	WORKERS COMPENSATION AND EMPLOYERS' LIABILITY ANY PROPRIETOR/PARTNER/EXECUTIVE OFFICER/MEMBER EXCLUDED? (Mandatory in NH) If yes, describe under DESCRIPTION OF OPERATIONS below		N/A	XXXXXXXXXXXXXXXXXXXXXXXXXX	XX/XX/XX	XX/XX/XX	<input checked="" type="checkbox"/> WC STATUTORY LIMITS E.L. EACH ACCIDENT \$ 5,000,000 E.L. DISEASE - EA EMPLOYEE \$ 5,000,000 E.L. DISEASE - POLICY LIMIT \$ 5,000,000

DESCRIPTION OF OPERATIONS / LOCATIONS / VEHICLES (Attach ACORD 101, Additional Remarks Schedule, if more space is required)

Speedway Globe, LLC; Atlanta Motor Speedway, LLC; Bristol Motor Speedway, LLC; Charlotte Motor Speedway, LLC; Dover Motor Speedway, LLC; Nashville Speedway USA, Inc. dba Nashville Superspeedway; Nevada Speedway, LLC dba Las Vegas Motor Speedway; New Hampshire Motor Speedway, Inc.; North Wilkesboro Speedway, Inc.; Speedway Sonoma, LLC; Texas Motor Speedway, LLC; Speedway Motorsports, LLC; Sonic Financial Corporation, Speedway Holdings I, LLC, Speedway Holdings II, LLC, Speedway Children's Charities, Circuit of the Americas, LLC and/or its subsidiaries and affiliates and their respective officers, managers, directors, employees, and agents related to the operations are added as Additional Insured to the General Liability and Auto Liability on a Primary basis. A Waiver of Subrogation is provided under all policies as required by written contract and as allowed by state law.

CERTIFICATE HOLDER

Speedway Globe, LLC
5555 Concord Parkway, South
Concord, NC 28027
COI@charlottespeedway.com

CANCELLATION

SHOULD ANY OF THE ABOVE DESCRIBED POLICIES BE CANCELLED BEFORE THE EXPIRATION DATE THEREOF, NOTICE WILL BE DELIVERED IN ACCORDANCE WITH THE POLICY PROVISIONS.

AUTHORIZED REPRESENTATIVE

600 TERRACE

SCANNER RENTALS



YOUR GUESTS DESERVE **THE BEST!**

Racing Electronics offers corporate customers the opportunity to elevate guests' enjoyment of the NASCAR event weekend through special group pricing on race scanners. No one brings you closer to the excitement than Racing Electronics!

Preprogrammed and easy to use, it's the classic way to follow the action.

- Listen to all the uncensored communication between every driver, team, and spotter
- Network radio broadcast
- NASCAR official communications

**Delivered FREE
to your hospitality location**

EMAIL TODAY FOR BEST PRICING corporate@racingelectronics.com
1704.886.1345 • 555 MRN Drive NW, Concord, NC 28027 • RacingElectronics.com